

ELEVATION

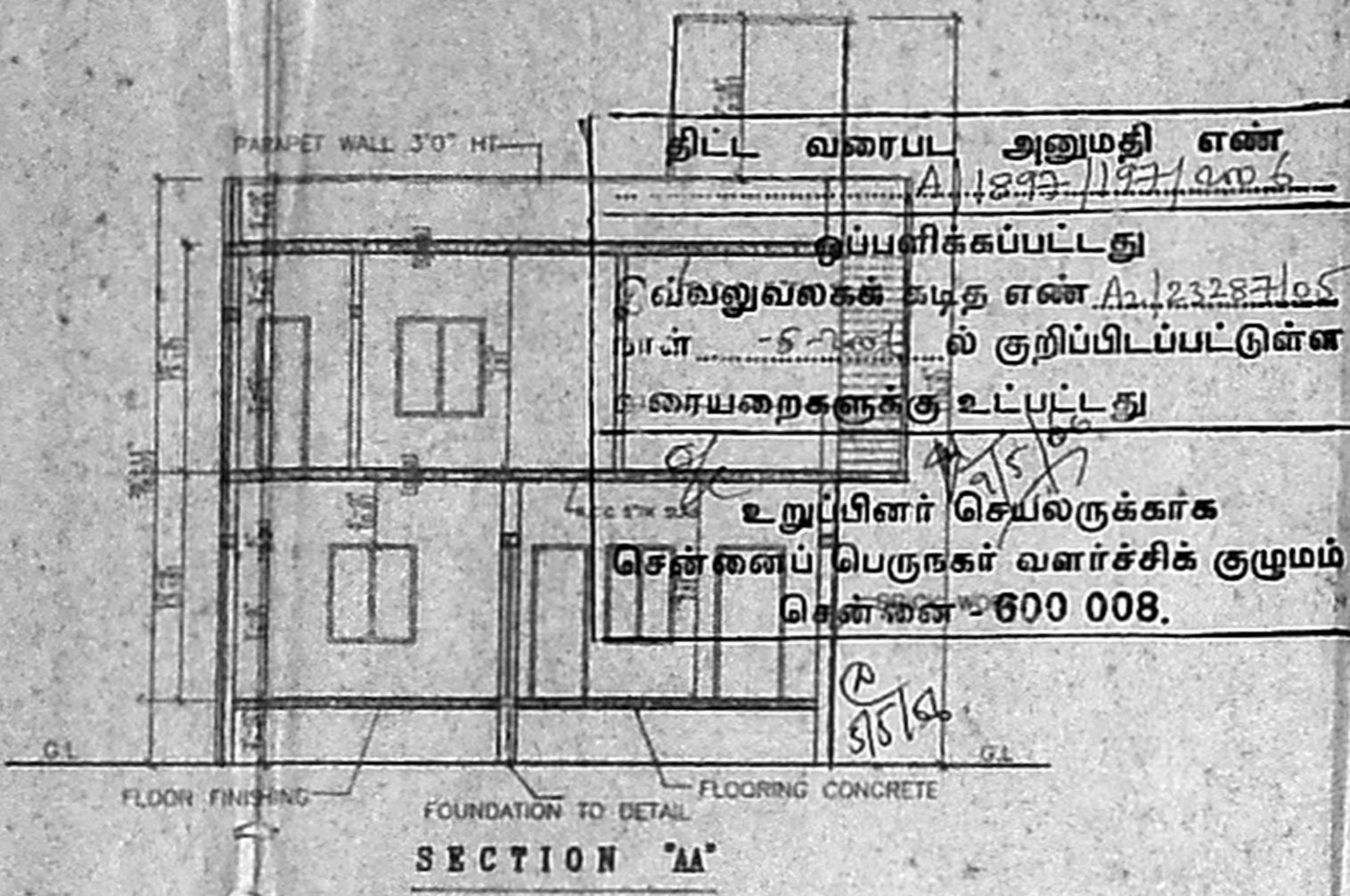

SECTION "AA"

திட்ட வரைபட அனுமதி எண்
 A.1299-11971006
 ஒப்புநிலைப்படி
 வல்லுலகக் கழக எண் A.123287105
 ல் குறிப்பிடப்பட்டுள்ள
 வரையறைகளுக்கு உட்பட்டது
 உறுப்பினர் செயலருக்காக
 சென்னைப் பெருநகர் வளர்ச்சிக் குழுமம்
 சென்னை-600 008.

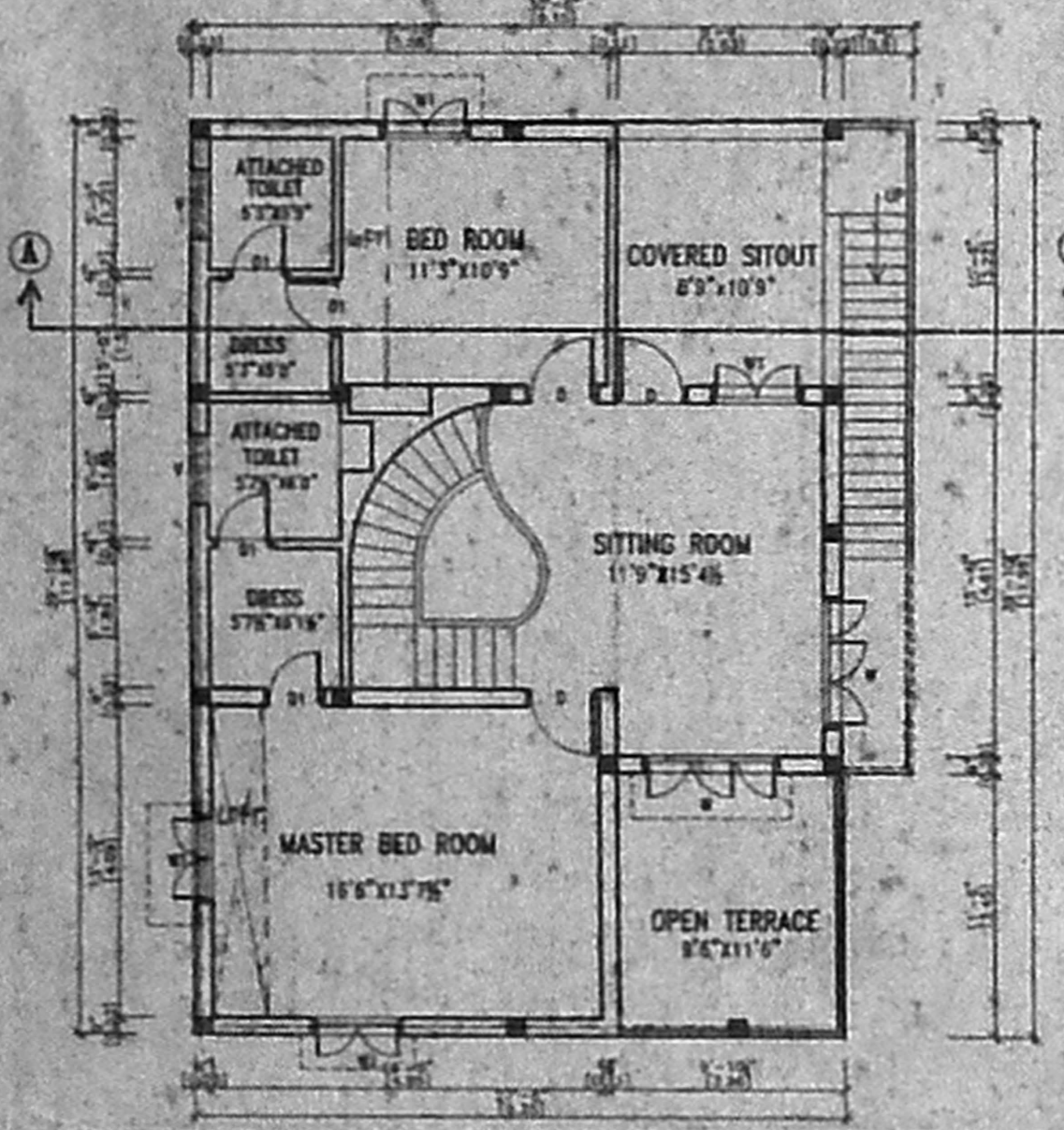

FIRST FLOOR PLAN

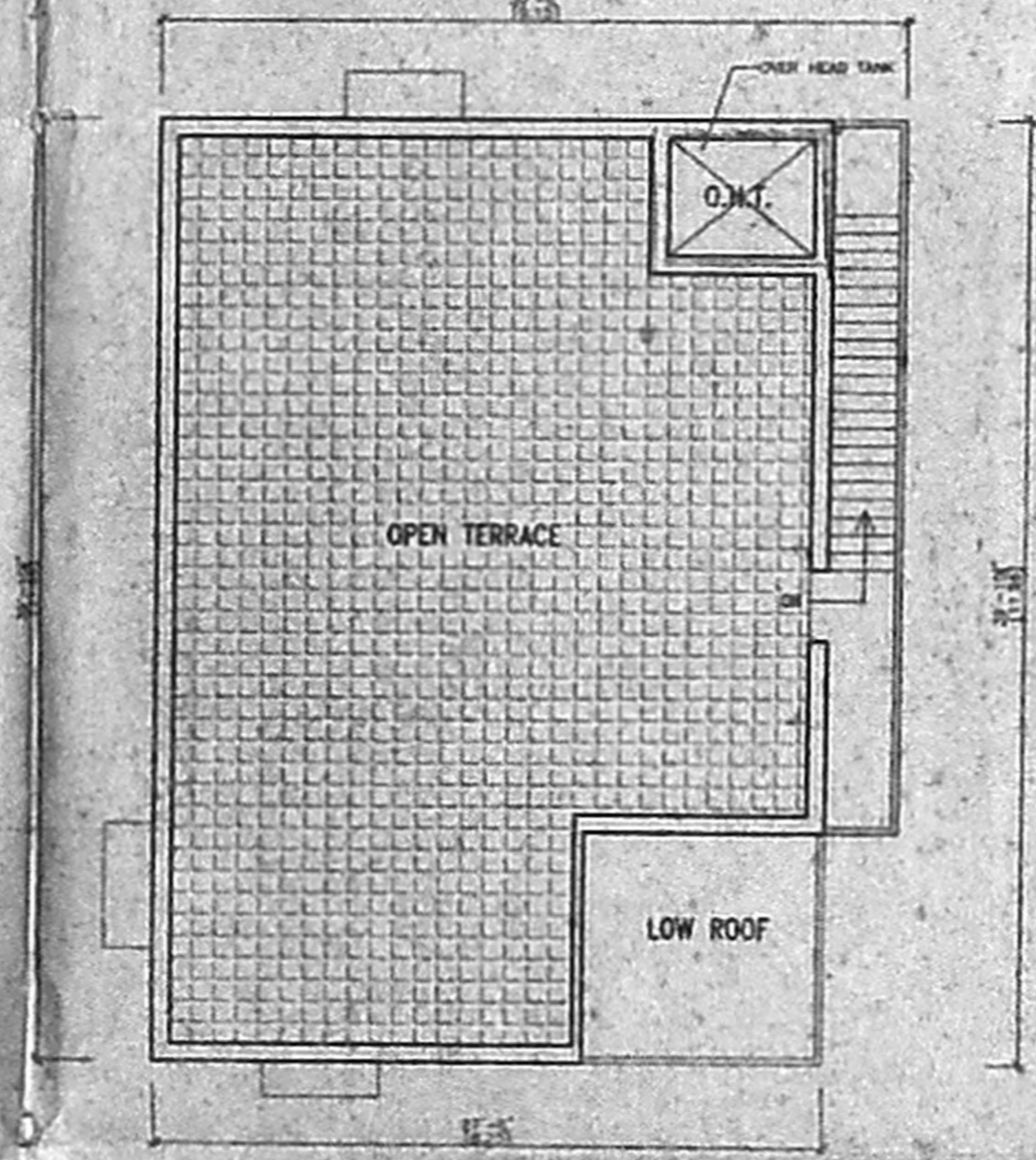

TERRACE FLOOR PLAN

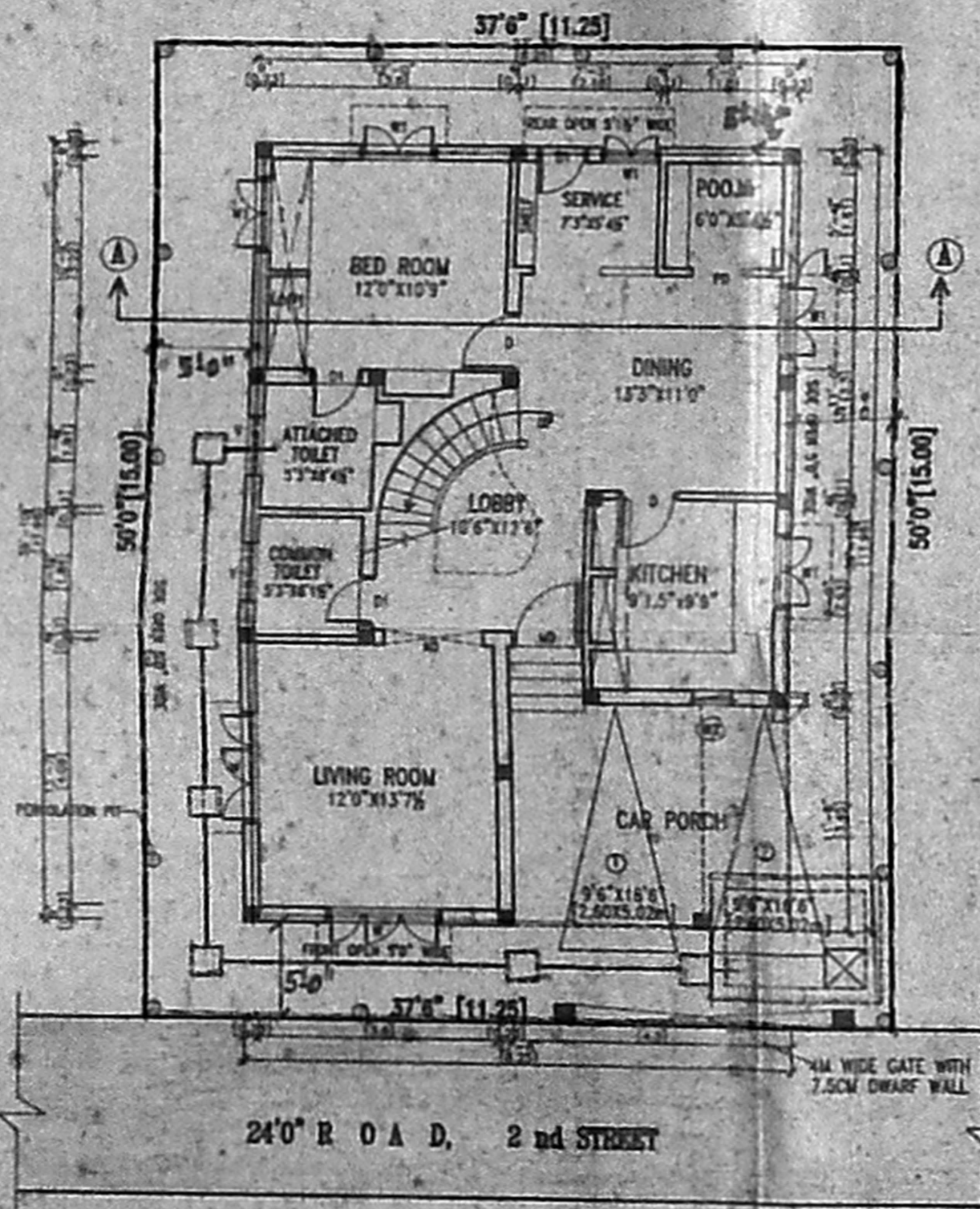

GROUND FLOOR PLAN

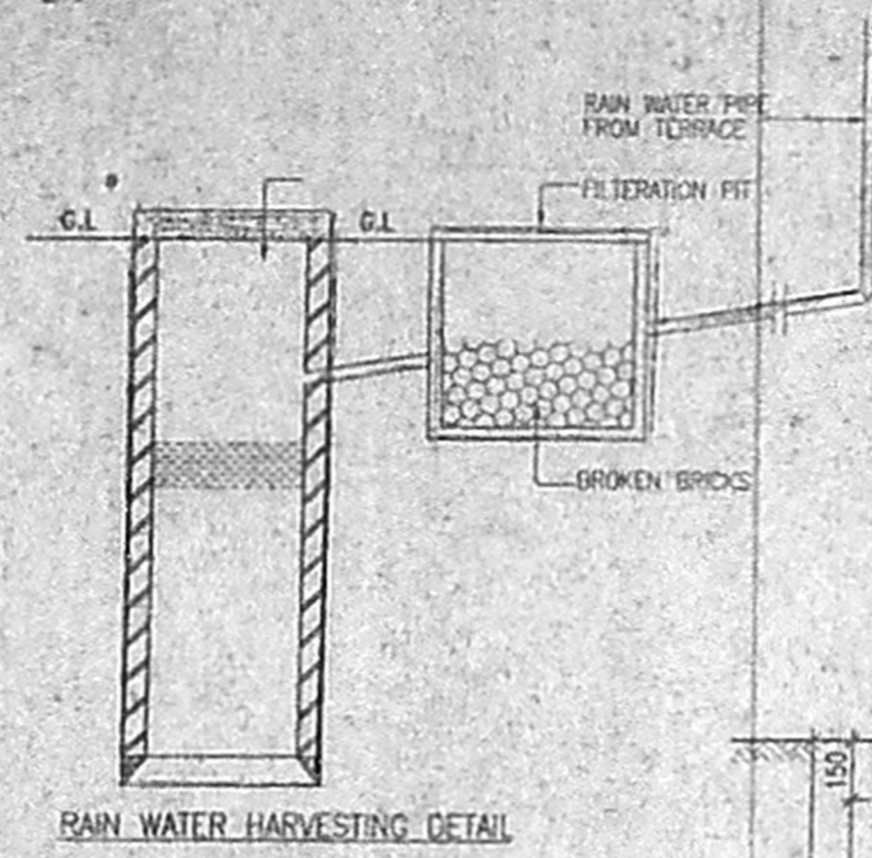

RAIN WATER HARVESTING DETAIL

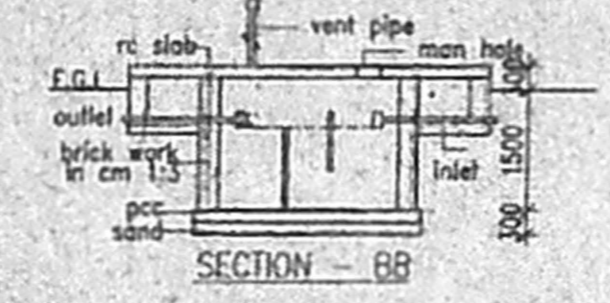

SECTION - BB

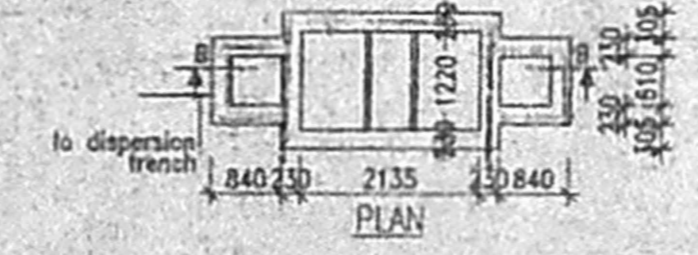

SEPTIC TANK
SCALE 1:100

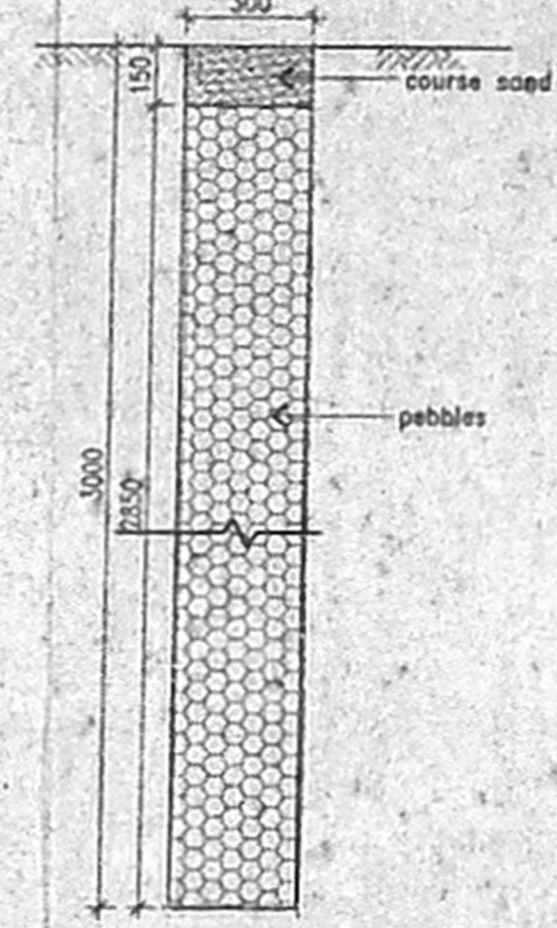

PERCOLATION PIT
SCALE 1:20

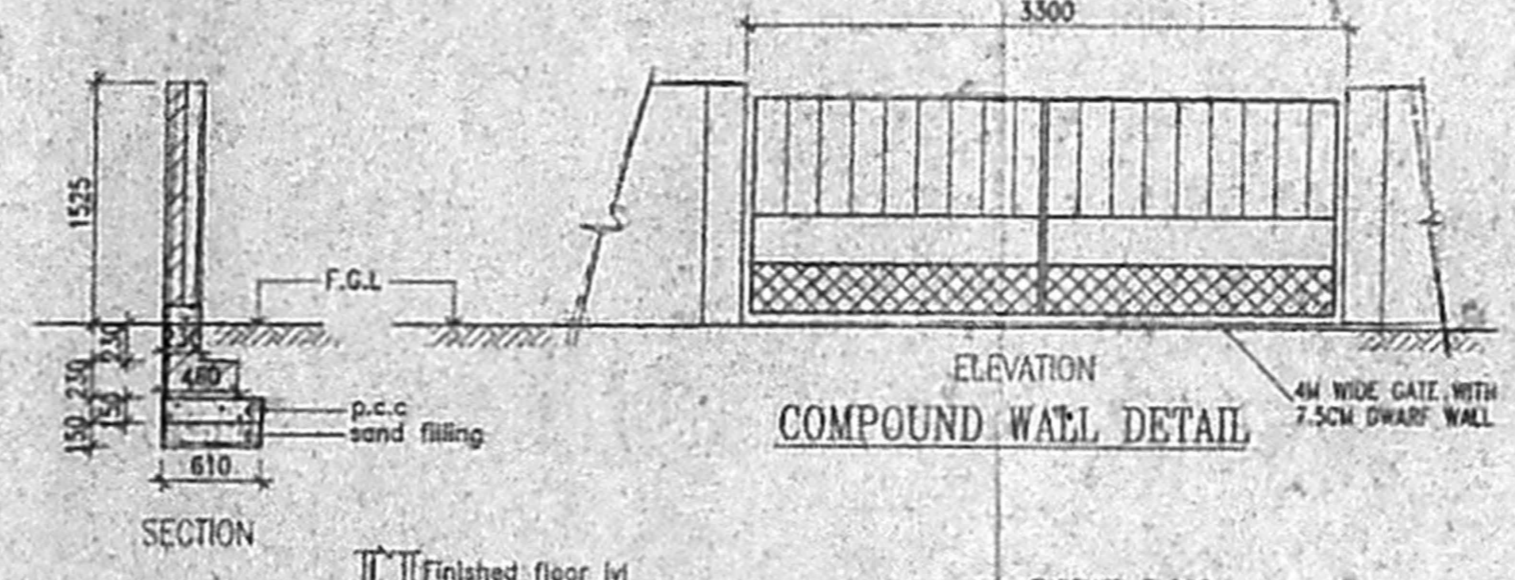

COMPOUND WALL DETAIL

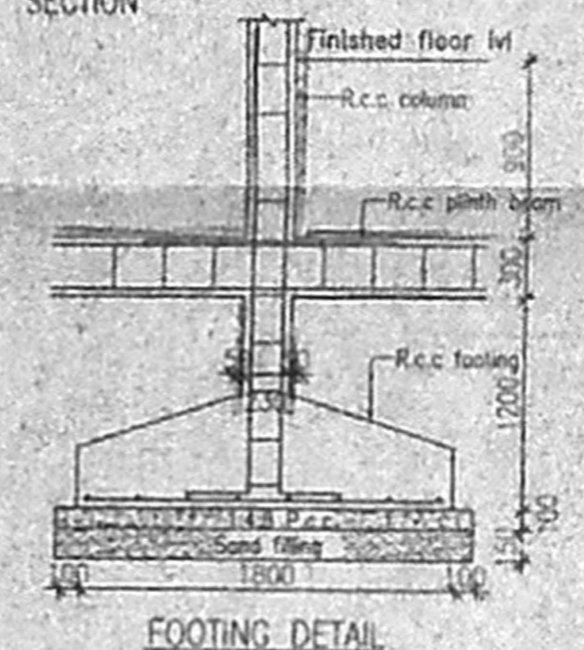

FOOTING DETAIL

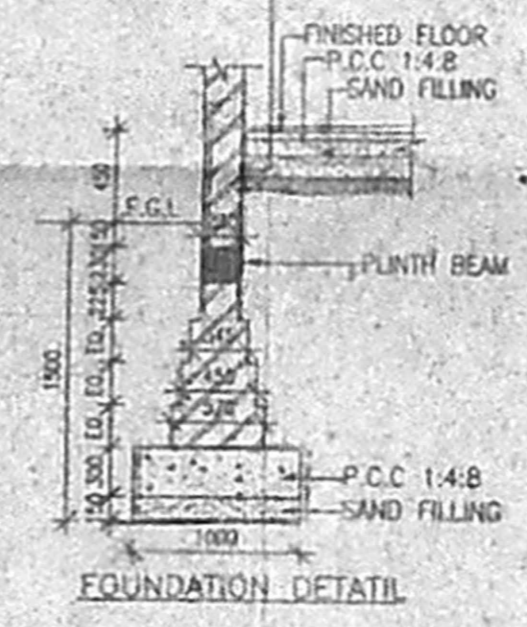

FOUNDATION DETAIL

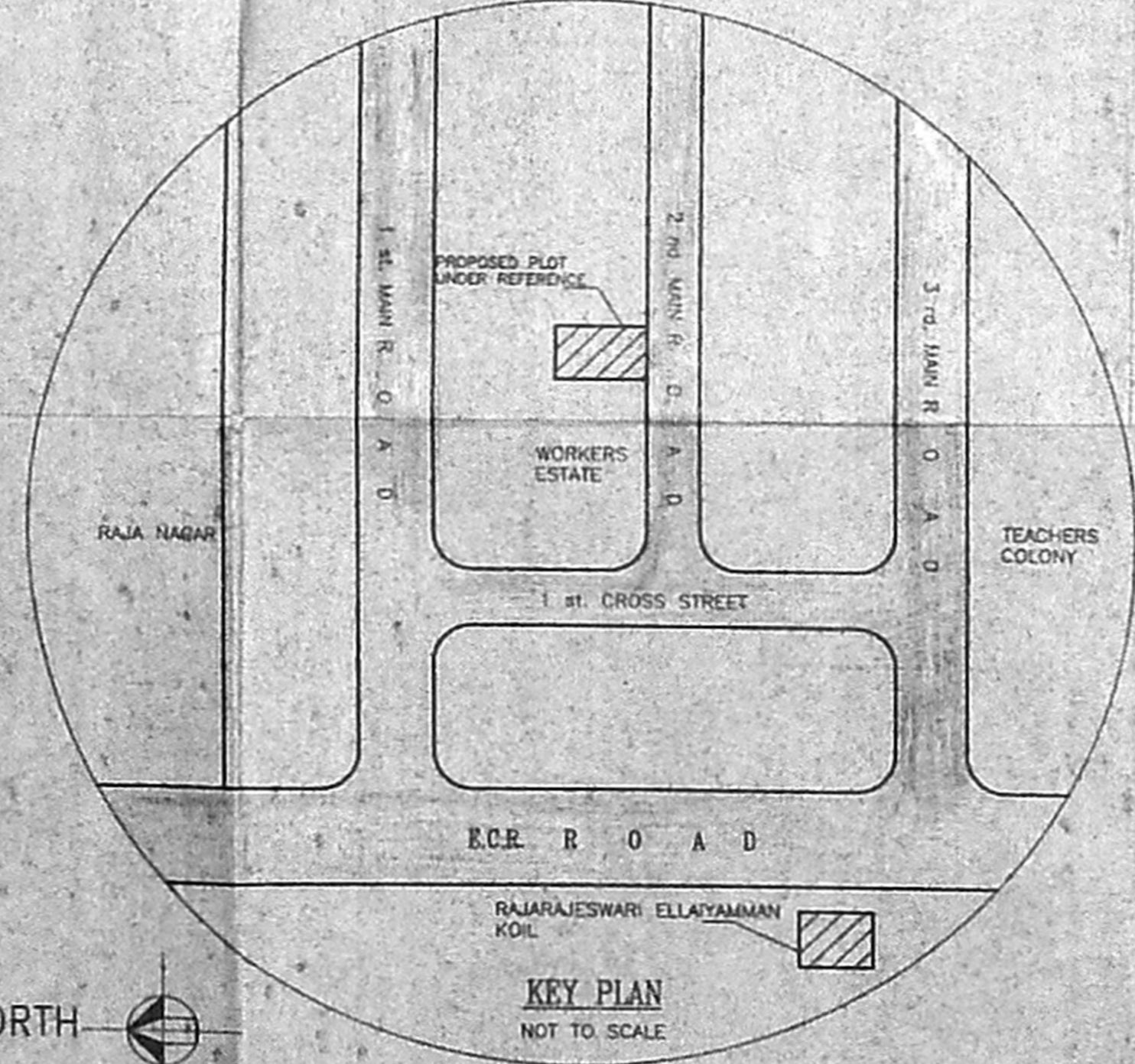

KEY PLAN
NOT TO SCALE

SPECIFICATION

FOUNDATION	COLUMN FOOTING OVER 150mm THK P.C.C. AND SAND FILLING
SUPERSTRUCTURE	BRICK FOOTING OVER 150mm THK P.C.C. AND SAND FILLING
CONCRETING	GRADE "A" CHAN... C. No. A.123287105
PLASTERING	INTERIOR WITH C.M. 1:1 EXTERIOR WITH C.M. 1:1 PLASTER WITH CRACKS 2 COATS OF PLASTER ONE COAT OF PRIMER
PAINTING	2 COATS OF PLASTER ONE COAT OF PRIMER
JOINERY	BEST INDIAN TEAK WOOD

SCHEDULE OF JOINERY

DATA	SIZE	DESCRIPTION
MD	3'6"X7'0"	T.W. DOOR
D	3'0"X7'0"	T.W. DOOR
DI	2'6"X7'0"	C.W. DOOR
PD	4'0"X7'0"	T.W. DOOR
W	6'0"X5'6"	C.W. GLAZED WINDOW
WI	4'0"X4'6"	C.W. GLAZED WINDOW
W2	2'2"X3'0"	C.W. GLAZED WINDOW
V	2'6"X2'6"	LUVERED VENTILATOR

COLOR INDEX REFERENCE

	- PROPOSED BUILDING IS SHOWN THIS
	- EXISTING ROAD
	- BOUNDARY

AREA STATEMENT

DESCRIPTION	Sq. Ft.	Sq. m.
SITE AREA	1875.00	174.19
GROUND FLOOR AREA	1096.56	101.87
FIRST FLOOR AREA	1000.28	92.93
TOTAL AREA	2096.84	194.80
PLOT COVERAGE	58.48 %	
F.S.I.	1.118	
CAR PARKING PROVIDED	2 NOS.	

DEMOLITION AREA		
GROUND FLOOR AREA	560.13	52.06

PROJECT NAME
 PLAN SHOWING THE PROPOSED BUILDING TO BE CONSTRUCTED AT DOOR NO:72 (S.NO:95 PART) AS PER PATA 95/1A1A88 2 nd. STREET WORKERS ESTATE, NEELANGARAI, CHENNAI-41. THAMBARAM TALUK, KANCHEEPURAM DISTRICT.

SCALE	1:100
DATE	
DRAWN	
CADD. FILE NAME	PARIMALA-DHINAPANI CORP

Handwritten Signature
 SIGNATURE OF OWNER

Handwritten Signature
 R. MOHAN RAO, D.C.E.
 LICENSED SURVEYOR
 CORPORATION OF CHENNAI
 REG NO: 1
 ALANDUR MUNICIPALITY
 AMBATTUR MUNICIPALITY
 Office: Old Door No-10
 New Door No-96, Madhav Road,
 T. NAGAR, CHENNAI-600 051
 LICENSED SURVEYOR